

DUNHAM SURVEYING, S.C.
SURVEYING & SUBDIVIDING
DELAVAN, WISCONSIN 53115

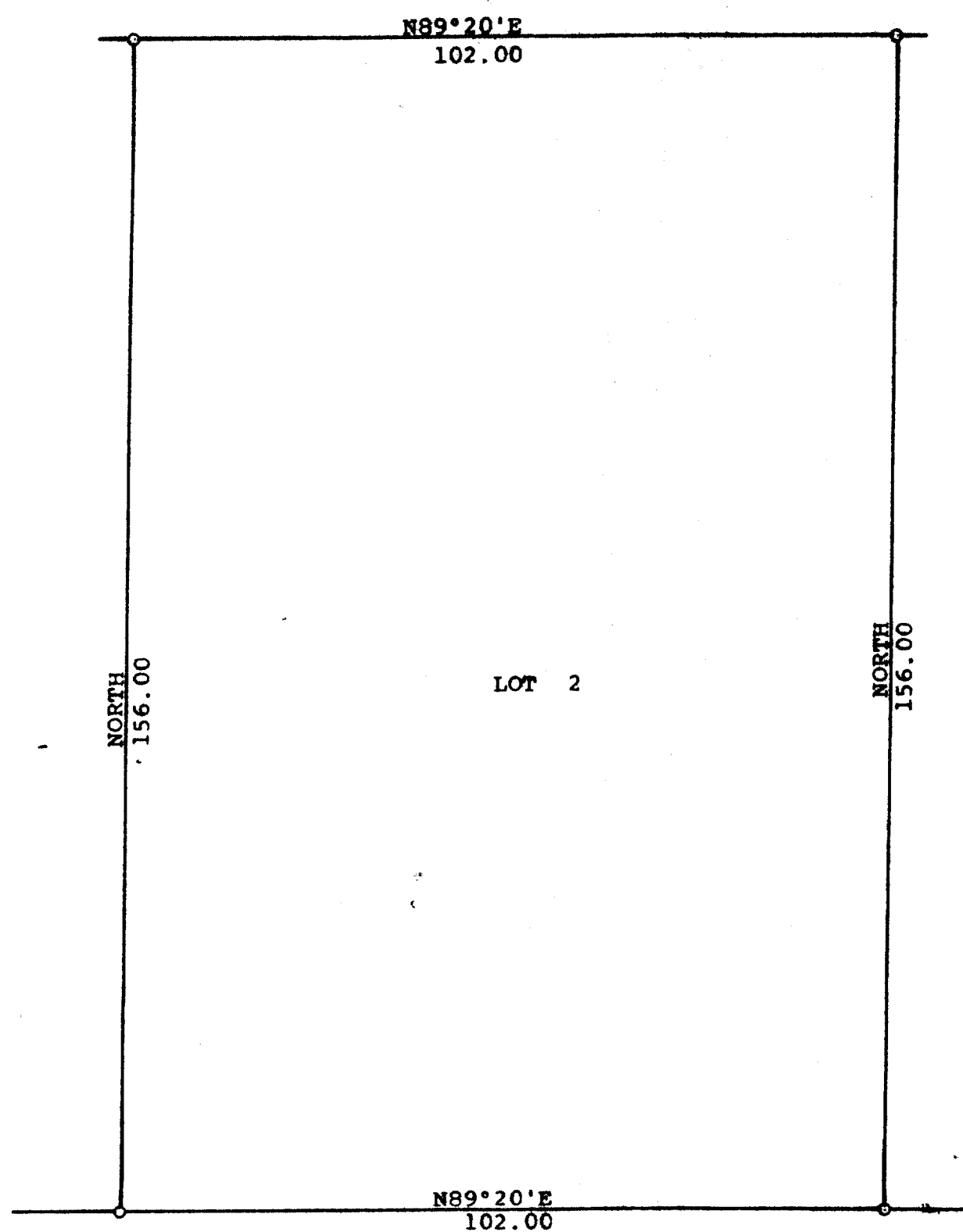

Scale - 1" = 20'
o = 1" Iron Pipe Found
Bearings are the same as shown on the recorded
plat of CSM NO. 357
Survey ordered by:
Joan Coehoorn
Darien, WI 53114

WASHINGTON

STREET

STATE OF WISCONSIN)
COUNTY OF WALWORTH) SS

I, George T. Dunham, Surveyor, certify that I have surveyed the
property described as follows:

Lot 2 of Certified Survey Map No. 357, recorded in Volume 2 of
Certified Surveys, on page 137, on April 26, 1974, in the Office
of the Register of Deeds, Walworth County, Wisconsin, being a
parcel of land located in the Northwest 1/4 of Section 27, T 2 N,
R 15 E, Village of Darien, Walworth County, Wisconsin.

and that the plat shown hereon is a correct representation thereof and shows
the size and location of the property, its exterior boundaries, the location
of all visible structures and dimensions of all principal buildings thereon,
boundary fences, apparent easements, roadways, and visible encroachments, if
any, and that I have surveyed the property hereon described, according to the
official records, to the best of my knowledge and belief.
March 17, 1993

George T. Dunham
George T. Dunham, Surveyor

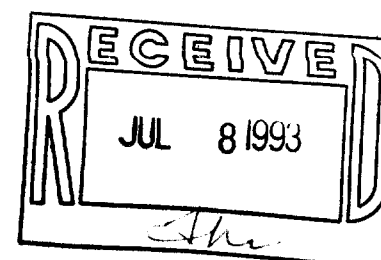
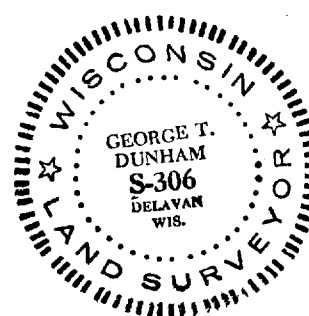

QA -357-2

001-283